

Checking work on the IEEE PDF eXpress website

Step-by-step instruction

1. Go to the IEEE PDF eXpress website — <https://ieeepdf-express.org>

The page looks like this. Go through the registration procedure by clicking the Create account button. If you have already registered this year, then enter the required information and click the LOGIN button.

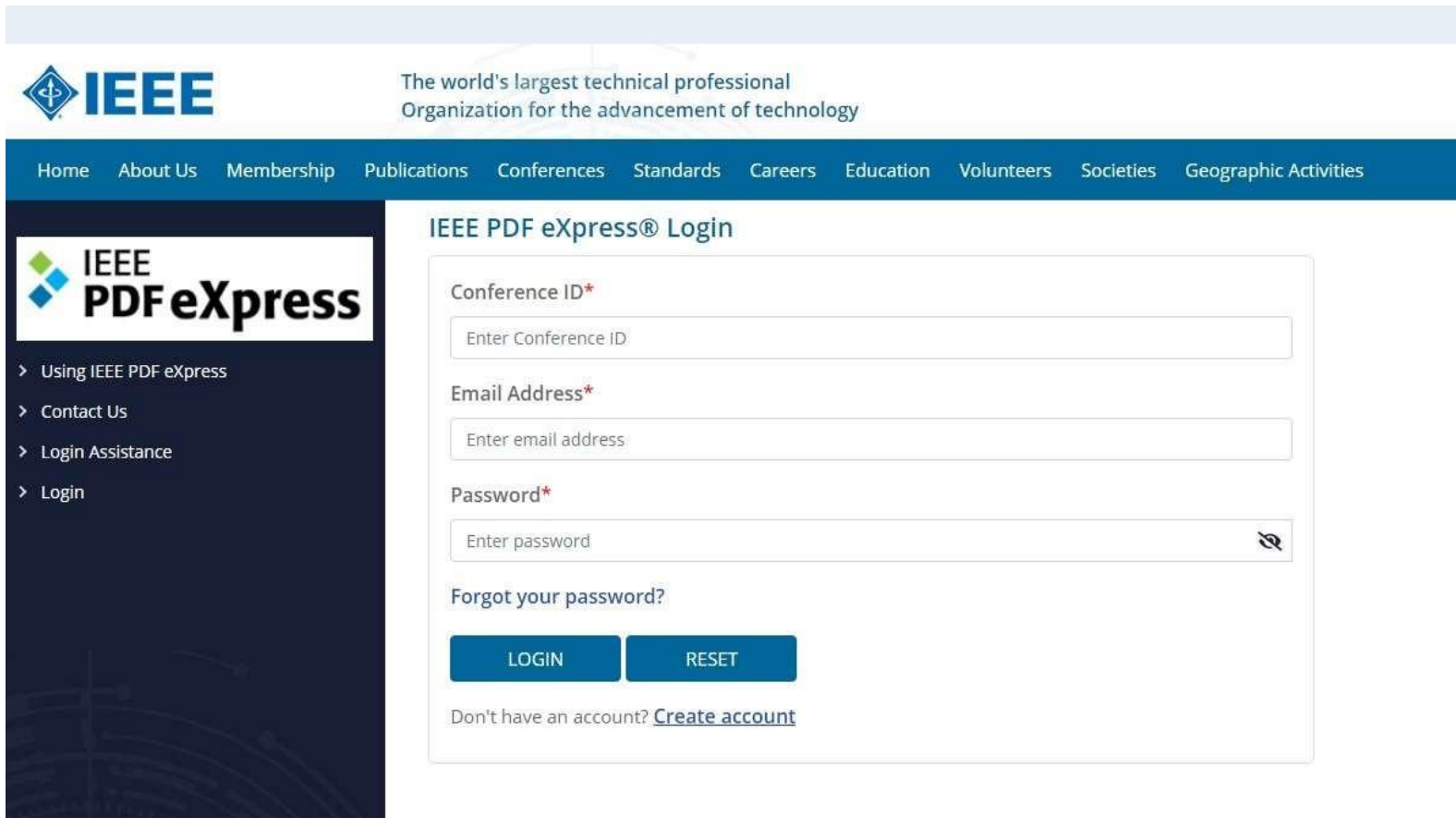

The screenshot shows the IEEE PDF eXpress website. At the top left is the IEEE logo with the tagline "The world's largest technical professional Organization for the advancement of technology". A navigation bar contains links for Home, About Us, Membership, Publications, Conferences, Standards, Careers, Education, Volunteers, Societies, and Geographic Activities. On the left side, there is a dark blue sidebar with the IEEE PDF eXpress logo and a list of links: Using IEEE PDF eXpress, Contact Us, Login Assistance, and Login. The main content area is titled "IEEE PDF eXpress® Login" and contains a login form with three input fields: "Conference ID*" (with placeholder "Enter Conference ID"), "Email Address*" (with placeholder "Enter email address"), and "Password*" (with placeholder "Enter password" and a toggle icon). Below the fields are links for "Forgot your password?", "LOGIN" and "RESET" buttons, and a link for "Don't have an account? [Create account](#)".

Enter the following information in the fields:

- Conference ID — 50460X
- Email Address
- Confirm Email Address
- Choose a Password

[Shop](#) | [Join](#) | [Collabratec](#) | [Contact Us](#) | [Sitemap](#) | [IEEE Xplore](#)

 The world's largest technical professional Organization for the advancement of technology

[Home](#) [About Us](#) [Membership](#) [Publications](#) [Conferences](#) [Standards](#) [Careers](#) [Education](#) [Volunteers](#) [Societies](#) [Geographic Activities](#)



- > Using IEEE PDF eXpress
- > Contact Us
- > Login Assistance
- > Login

IEEE PDF eXpress® Account Setup

Please enter the IEEE PDF eXpress Conference ID Provided by your Conference Publication Chair, your email address, and choose a password for your account. Valid characters for password creation include: A-Z, a-z, 0-9

Conference ID*

Email Address*

Confirm Email Address*

Choose a Password*

You will receive an e-mail with the link to the specified mail to confirm your registration. Be sure to check the Spam folder! Press [Click for account activation](#) button.

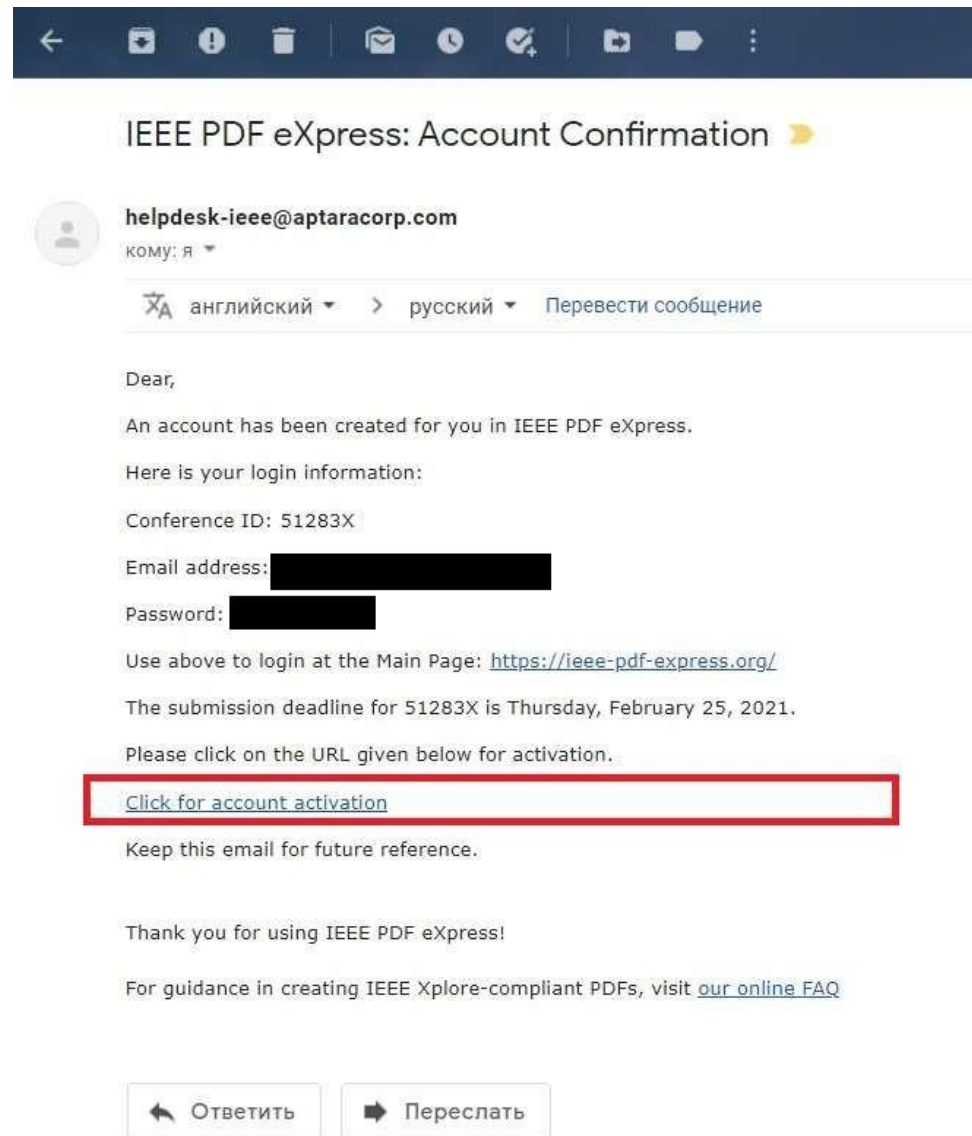

You will be taken to a page with your email confirmation. Click the LOGIN button to enter your Personal Account.

Shop |



The world's largest technical professional
Organization for the advancement of technology

Home About Us Membership Publications Conferences Standards Careers Education Volunteers Societies Geographic Activities



- > Using IEEE PDF eXpress
- > Contact Us
- > Login Assistance
- > Login

Email Address Verified

Your email address has been successfully verified. Now you can log in to the portal.

[LOGIN](#)

Fill in all the information and press LOGIN button.

- Conference ID — 51283X
- Email Address
- Password

The world's largest technical professional Organization for the advancement of technology

Home About Us Membership Publications Conferences Standards Careers Education Volunteers Societies Geographic Activities

IEEE PDF eXpress

- > Using IEEE PDF eXpress
- > Contact Us
- > Login Assistance
- > Login

IEEE PDF eXpress® Login

Conference ID*

Email Address*

Password*

Forgot your password?

[LOGIN](#) [RESET](#)

Don't have an account? [Create account](#)

Fill in the profile with information in English. Fields required for filling: First Name, Last Name, Institution, Department, Address, City, Zip Code, Country (highlighted in red in the screenshot). The other fields are optional.

IEEE PDF eXpress® User profile

Personal Information

Conference ID

Email Address

First Name*

Middle Name

Last Name*

Suffix (jr/Sr/III)

Salutation (Informal name)

Telephone Number

Fax Number

Institution (affiliation)*

Department*

Address*

Address 2

City*

State

Zip Code*

Country*

*Indicates a required field

After filling, click SUBMIT button.

If there are any mistakes, it will be showed on a screen. Fix all mistakes and click SUBMIT button again.

IEEE PDF eXpress® User profile

Personal Information

Conference ID

51283X

Email Address



First Name*

Enter first name

Enter first name

Middle Name

Enter middle name

Last Name*

Enter last name

Enter last name

Suffix (Jr/Sr/III)

Salutation (Informal name)

After the successful registration, you will receive the following message. Press OK button.

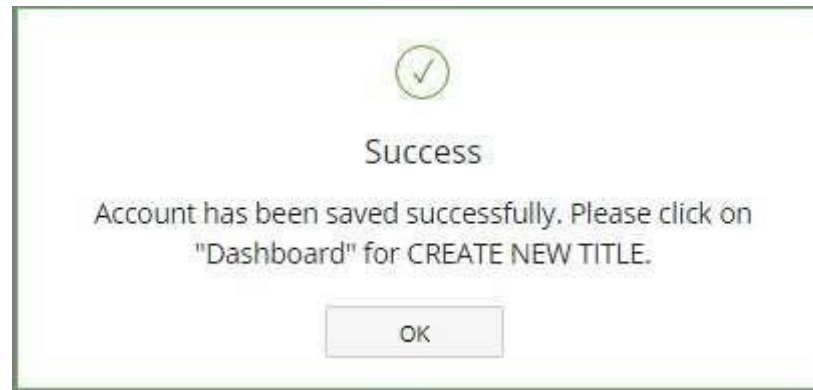

On the left menu click the Dashboard button to go to the load menu. Press the CREATE NEW TITLE button.

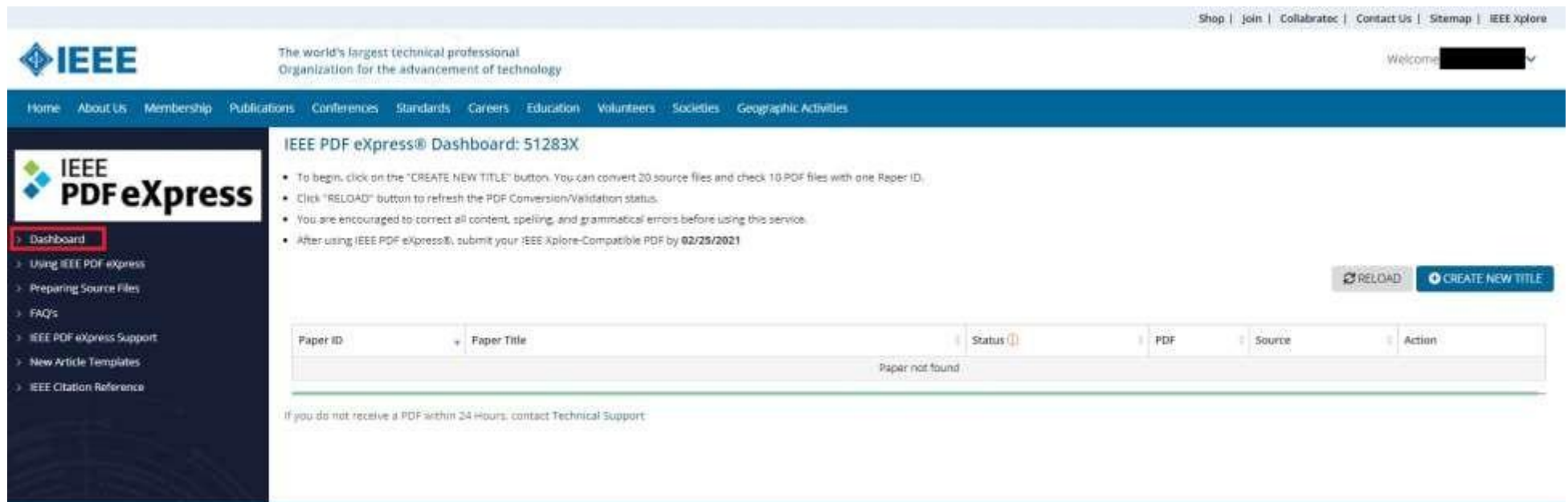

The screenshot shows the IEEE PDF eXpress Dashboard. At the top, the IEEE logo and tagline "The world's largest technical professional Organization for the advancement of technology" are visible. A navigation bar includes links for Home, About Us, Membership, Publications, Conferences, Standards, Careers, Education, Volunteers, Societies, and Geographic Activities. The dashboard title is "IEEE PDF eXpress® Dashboard: 51283X". A list of instructions is provided:

- To begin, click on the "CREATE NEW TITLE" button. You can convert 20 source files and check 10 PDF files with one Paper ID.
- Click "RELOAD" button to refresh the PDF Conversion/Validation status.
- You are encouraged to correct all content, spelling, and grammatical errors before using this service.
- After using IEEE PDF eXpress®, submit your IEEE Xplore-Compatible PDF by **02/25/2021**

Buttons for "RELOAD" and "CREATE NEW TITLE" are located on the right side of the dashboard. Below the instructions is a table with the following columns: Paper ID, Paper Title, Status, PDF, Source, and Action. The table currently displays "Paper not found". A footer note states: "If you do not receive a PDF within 24 Hours, contact Technical Support".

Enter the file name in the “Paper Title” field and press the CONTINUE button.

The form consists of a progress bar at the top with four steps: 'Create Title' (completed), 'Upload File' (step 2), 'File Received Result' (step 3), and 'Convert PDF' (step 4). Below the progress bar is a text input field labeled 'Paper Title*' with a placeholder 'Text Message'. At the bottom right of the input field, it says '500 characters remaining'. A blue 'CONTINUE' button is centered at the bottom of the form.

Upload your work. Please note that only pdf, zip, doc, docx, rar, tex files are allowed to be uploaded. Press the CONTINUE button.

Upon completion of the download, you will be shown a summary of your work. Press the CONTINUE button to start uploading the work to the site with automatic pre-conversion to pdf format.



If you submitted a file for conversion, a PDF will be sent to you shortly via email. This PDF will also be available through your account. In addition, you will receive an email confirming receipt of your source file or archive.

File Detail	
File name:	[REDACTED]
Size in bytes:	84263
Content type:	application/vnd.openxmlformats-officedocument.wordprocessingml.document

If you do not receive a PDF within 24 Hours, contact Technical Support

CONTINUE

After downloading the file, this message will be shown, and a letter will be sent to your mail.



Success

File has been converted successfully

OK

The letter with acceptance of work for processing:

IEEE PDF eXpress Site Services: File Received(Paper ID 2021026238)



helpdesk-ieee@aptaracorp.com

кому: я

17:26 (7 минут назад)



английский > русский Перевести сообщение

Отключить для языка: английский x

Dear [REDACTED],

PDF eXpress has received your file:

Filename: [REDACTED]

Title: [REDACTED]

Paper ID: 2021026238

Received: 2/16/2021 2:24:52 PM

If you submitted a PDF: PDF eXpress will compare your PDF to the latest IEEE Xplore requirements. You will receive another email when your PDF has been checked.

If you submitted source file(s): PDF eXpress will convert your source file(s) to PDF in accordance with the latest IEEE Xplore requirements. You will receive another email when your new PDF is available.

Thank you for using IEEE PDF eXpress!

For guidance in creating IEEE Xplore-compliant PDFs, visit [our online FAQ](#)

← Ответить

➡ Переслать

In a few minutes, you will receive another email indicating a successful compatibility check:



helpdesk-ieee@aptaracorp.com

кому: я ▾

17:27 (5 минут назад)



английский ▾ > русский ▾ Перевести сообщение

Отключить для языка: английский ✕

Dear [REDACTED],

2021026238.pdf (176.8 KB)

Your new PDF is ready for the following title:

Source Filename: [REDACTED]

Title: [REDACTED]

Paper ID: 2021026238

PDF Filename: 2021026238.pdf

A copy of your IEEE Xplore compatible PDF is attached to this email. You can also download it from your PDF eXpress account. The file is labeled within its document properties as being 'Certified by IEEE PDF eXpress', with an exact date and time stamp. The certified file attached to this message is the file that you should submit to your conference's final paper collection site.

We recommend you check the PDF carefully. Examine each page on screen and in print to ensure everything looks as you intend.

If you are not satisfied with your PDF, you may go back to your account and submit another source file for conversion, or submit a PDF that you produce for checking.

If there is any other issue with your PDF, you may go back to your account and Request a Manual Conversion: your submission will be sent to Technical Support for special handling.

For Paper ID: 2021026238

PDF Checks: 0 of 10

Source File Conversion: 1 of 20

A Reminder: PDF eXpress is NOT the final collection site.

Thank you for using IEEE PDF eXpress!

For guidance in creating IEEE Xplore-compliant PDFs, visit [our online FAQ](#).

← Ответить

➡ Переслать